MEDITERRANEAN FRUIT FLY
FALLBROOK, SAN DIEGO COUNTY
2009

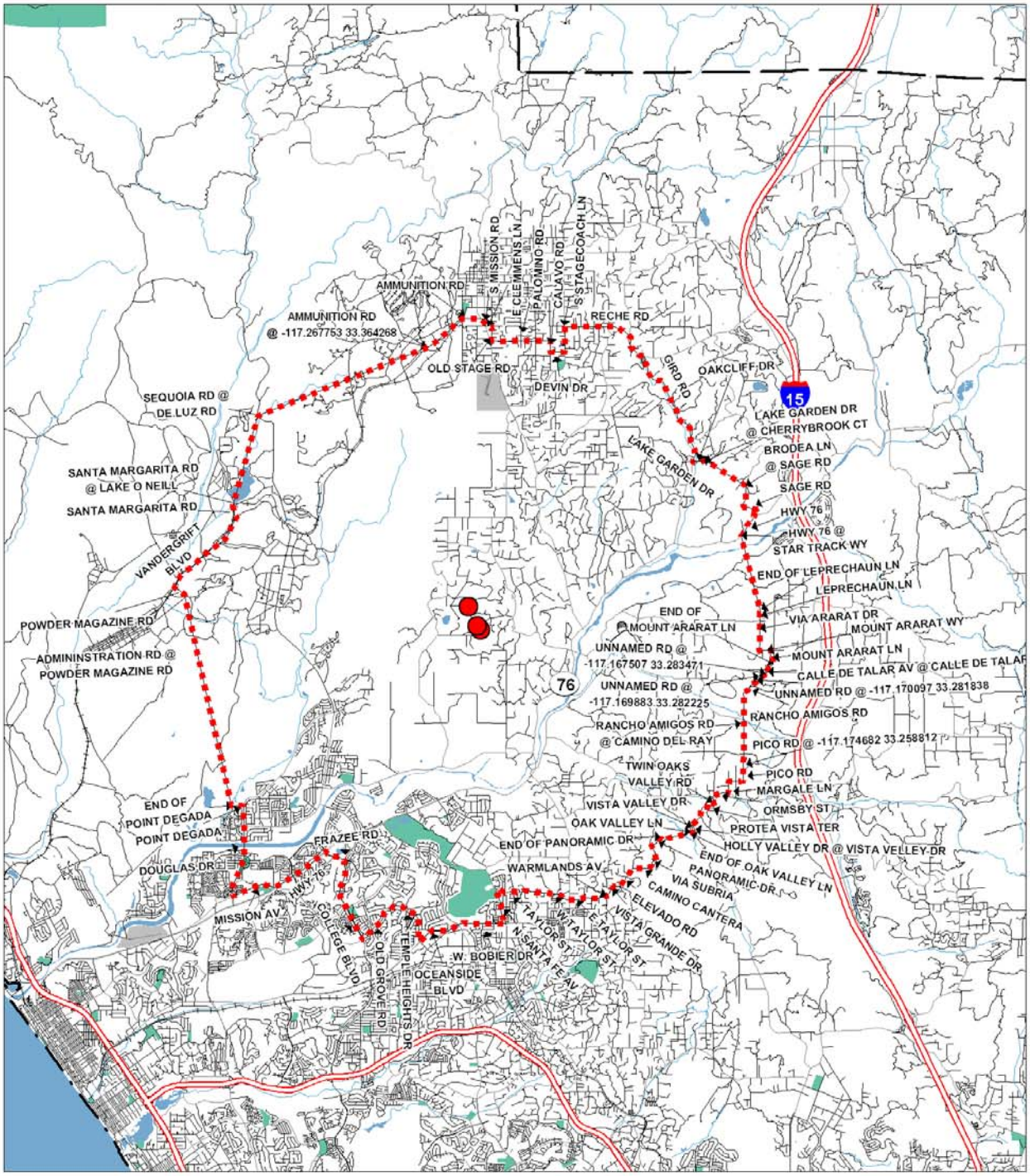

FIND SITE

QUARANTINE BOUNDARY (79 SQ MILES)